

# GIRL'S HAT

50-52-54-56 cm (head circumference)

Pictured in OTTOBRE design®  
3/2006, pages 58-59.

## MATERIALS

- 20 cm printed cotton fabric for exterior
- 15 cm madras cotton fabric for lining and rose embellishment
- 30 cm interfacing, Vlieseline H 180

## PATTERN PIECES cut

	printed cotton	madras cotton
1 crown panel	6	6
2 a+b brim	2	-
3 rose	-	1

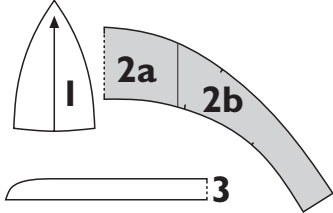

## CUTTING

Cut hat pieces from fabrics as indicated on list of pattern pieces. Cut crown lining pieces with slightly narrower seam allowances.

## SEWING

**Seams:** Stitch seams with straight stitch. Topstitch seams close to edge. Sew rolled hem on rose piece with serger or with narrow, short zigzag.

**Preparation:** Cut interfacings for brim pieces and iron them onto pieces. If the fabric is light-weight, interface all hat pieces.

**Joining:** Stitch crown exterior panels together first in groups of three and topstitch seams. Then stitch the two crown halves together and topstitch seams. Stitch crown lining panels together in the same way without topstitching and leave small opening for turning hat right side out. Press lining seams open.

Stitch ends of both brim exterior and brim lining pieces together to form two closed loops. Stitch outer edges of brim panels together, right sides facing, trim seam allowances and turn brim right side out. Topstitch around outer edge of brim.

Stitch brim to lower edge of crown exterior, right sides together. Place and pin crown exterior and lining within one another, right sides together and with brim in between sections, and stitch lining to exterior. Turn hat right side out, fold seam allowances toward crown and topstitch seam. Close opening on lining.

**Rose embellishment:** Finish all edges of rose piece with rolled hem. Sew gathering stitches along curved edge of piece and gather edge into tight folds. Roll gathered piece up into rose shape, securing it at bottom edge with small hand-stitches as you roll it up. Attach rose to brim by hand-stitching as shown in design sketch.

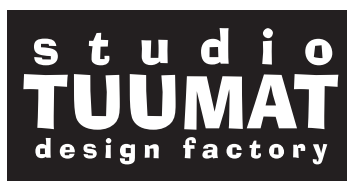
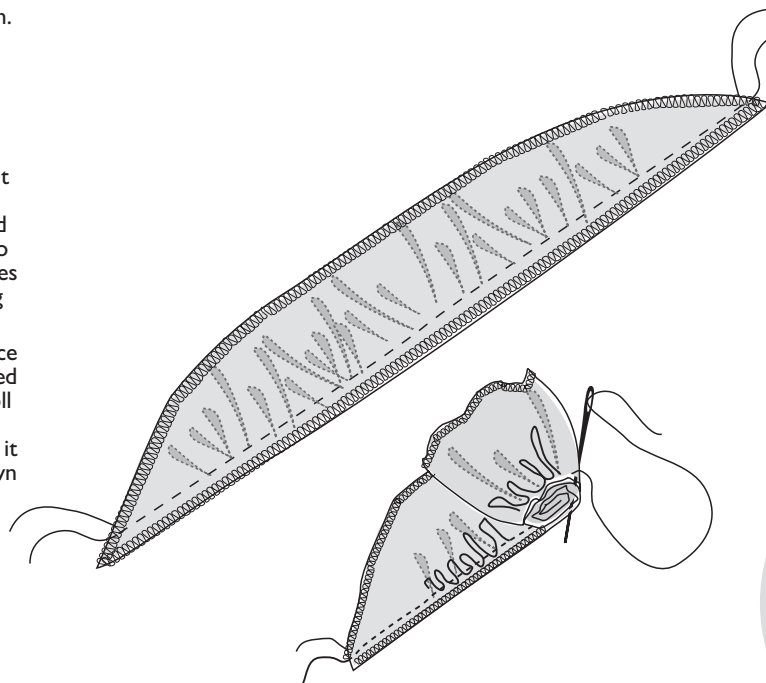
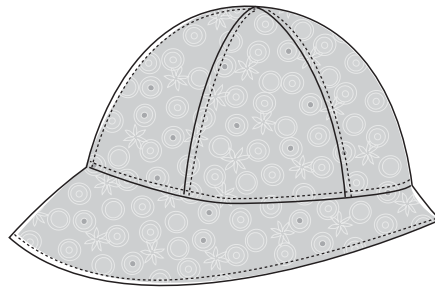
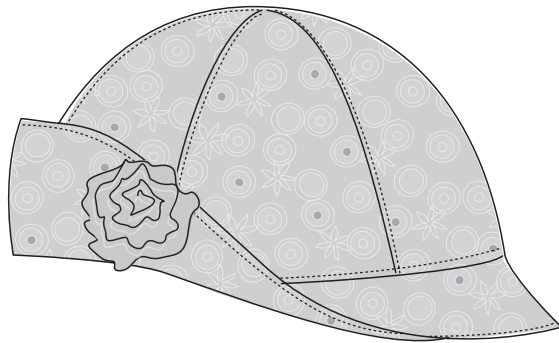

Is-r-v-d-Fl-sg-tr  
 taite-vouw  
 Stoffbruch  
 fold-vikning

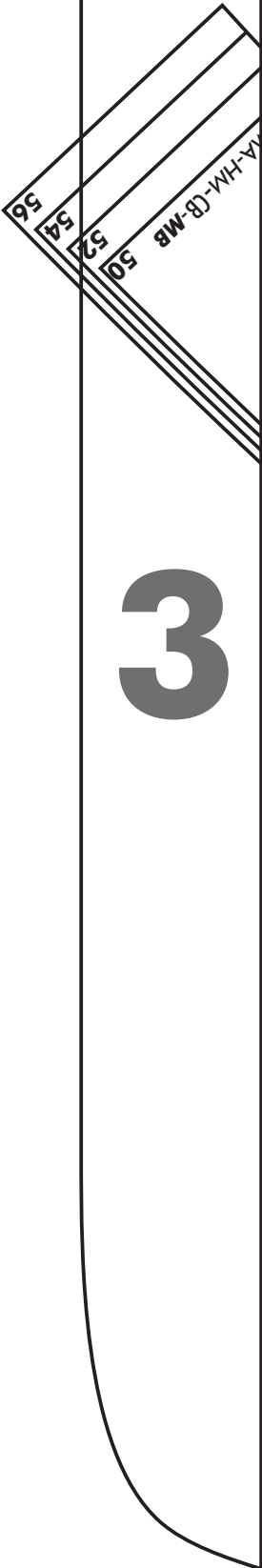

3

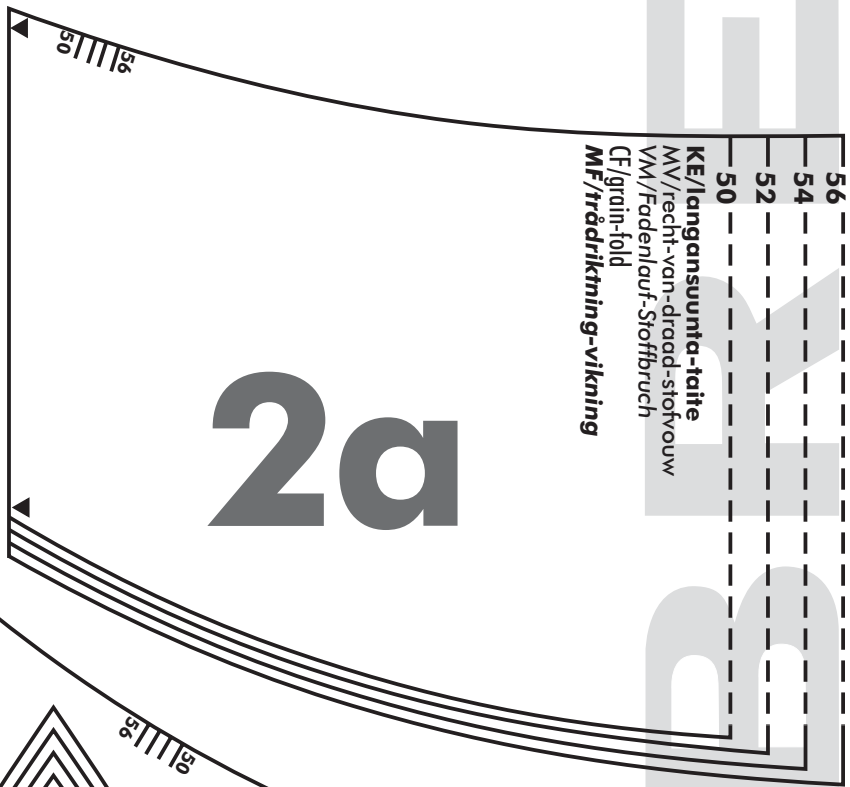

2a

56  
 54  
 52  
 50  
 KE/langansuunta-taite  
 MV/recht-van-draad-stofkouw  
 VM/Fadenlauf-Stoffbruch  
 CF/grain-fold  
 MF/trödriktning-vikning

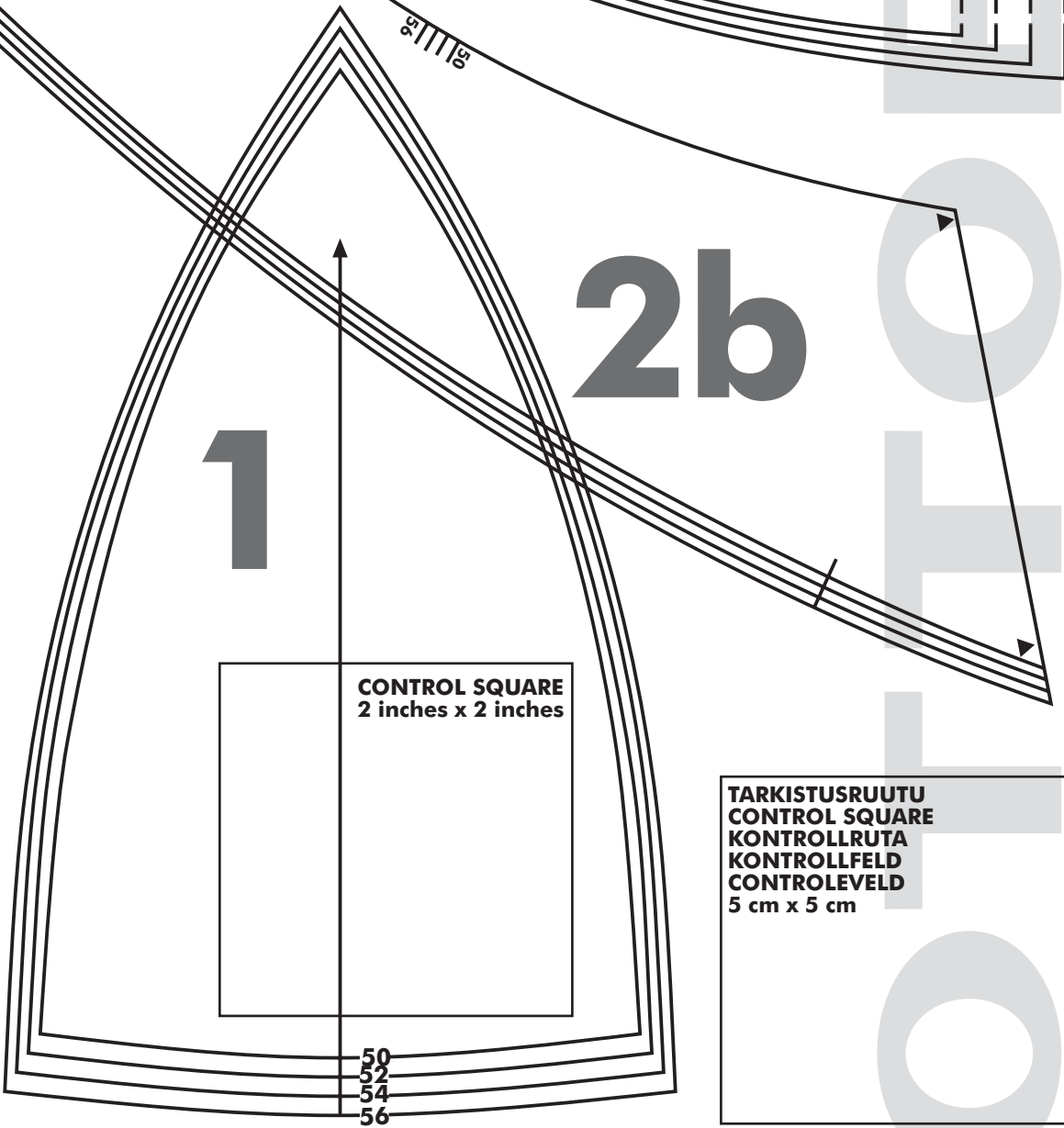

1

2b

CONTROL SQUARE  
 2 inches x 2 inches

TARKISTUSRUUTU  
 CONTROL SQUARE  
 KONTROLLRUTA  
 KONTROLLFELD  
 CONTROLLEVELD  
 5 cm x 5 cm